

Dirección General de Bienes Nacionales

DEPARTAMENTO DE SUBASTAS
SUBASTA 1- 2025- 28 MARZO 2025



VEHÍCULOS REPARABLES



Caso No.01

DEPOSITOS

JEEP TOYOTA 2007

RD\$ 260,000.00











Caso No.02

DEPOSITOS

JEEP TOYOTA 2004

RD\$ 150.000.00











Caso No.03

DEPOSITOS

AUTOMOVIL NISSAN SENTRA 2007

RD\$ 120.000.00











Caso No.04 DEPOSITOS CAMIONETA MITSUBISHI 2007 RD\$ 150,000.00











Caso No.05
DEPOSITOS
CAMIONETA TOYOTA 2002
RD\$ 130,000.00











Caso No.06 DEPOSITOS AUTOMOVIL COROLLA 2007 RD\$ 160,000.00







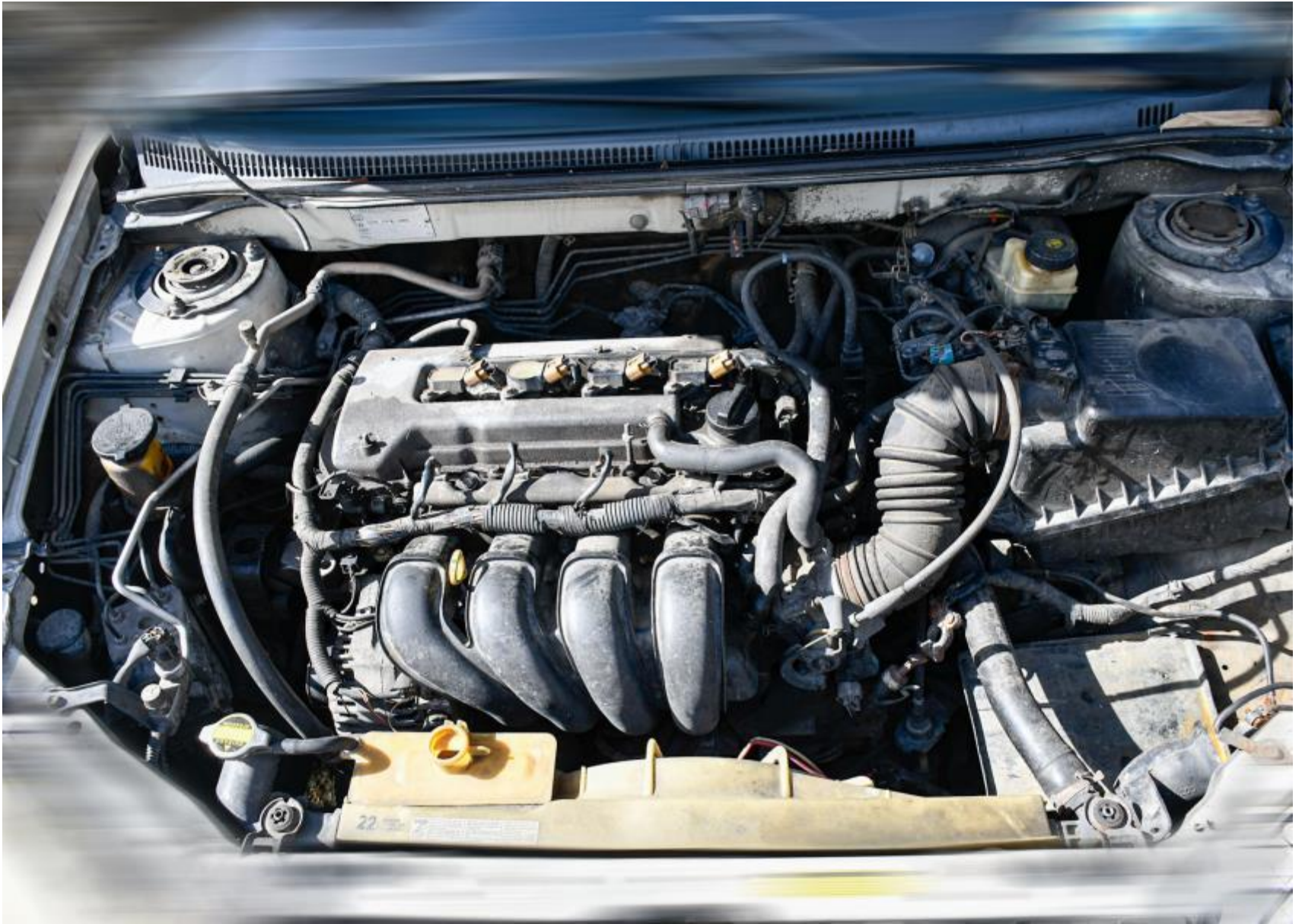



Caso No.07

DEPOSITOS

AUTOMOVIL COROLLA 2007

RD\$ 160,000.00









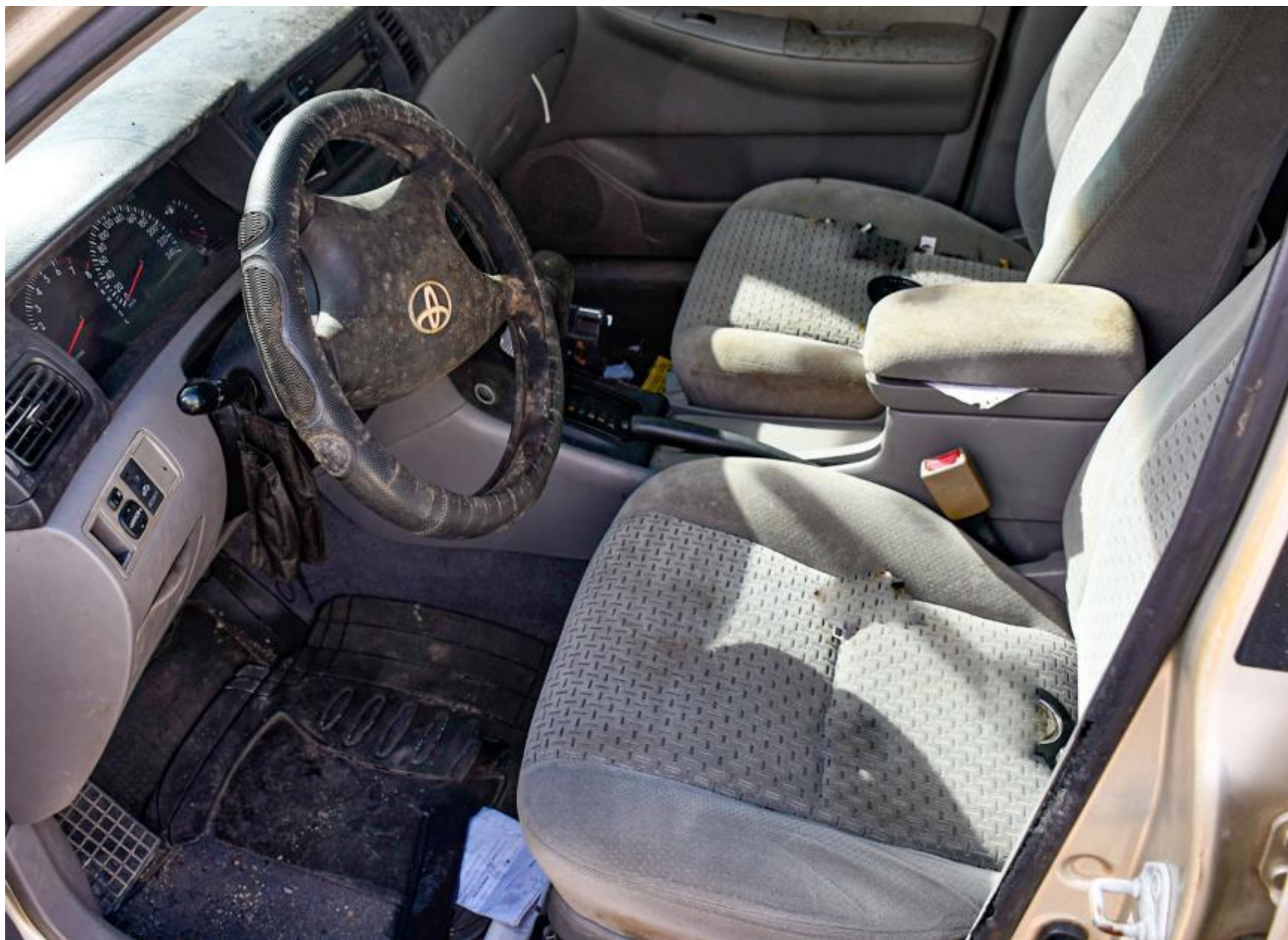

Caso No.08

DEPOSITOS

AUTOMOVIL CAMRY 2005

RD\$ 150,000.00











Caso No.09

DEPOSITOS

JEEP TOYOTA 2004

RD\$ 180,000.00











Caso No.10

DEPOSITOS

JEEP LAND CRUISER 2007

RD\$ 280,000.00







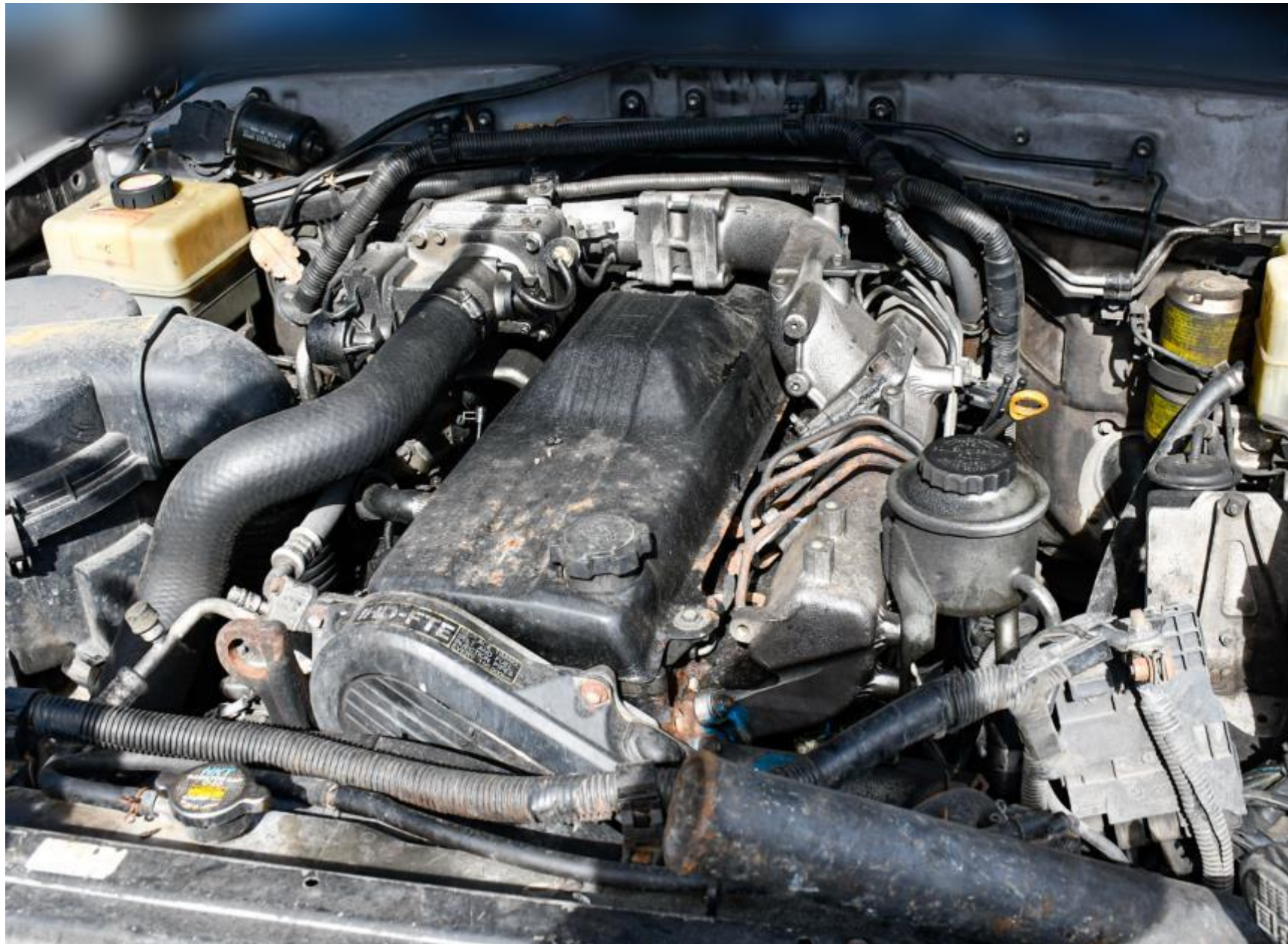



Caso No.11

DEPOSITOS

AUTOMOVIL COROLLA 2007

RD\$ 130,000.00











Caso No.12

DEPOSITOS

JEEP TOYOTA 2007

RD\$ 210,000.00











Caso No.13 DEPOSITOS

AUTOMOVIL COROLLA 2002

RD\$ 130,000.00











Caso No.14

DEPOSITOS

AUTOMOVIL COROLLA 2007

RD\$ 150,000.00











Caso No.15

DEPOSITOS

CAMIONETA HILUX 2002

RD\$ 130,000.00











Caso No.16 DEPOSITOS

AUTOMOVIL MITSUBISHI LANCER RD\$ 80,000.00











Caso No.17 DEPOSITOS MINIBUS MITSUBISHI L300 RD\$ 200,000.00











Caso No.18 DEPOSITOS

AUTOMOVIL MITSUBISHI LANCER 2005

RD\$ 80,000.00











Caso No.19

DEPOSITO S

CAMIONETA CHEVROLET 2011

RD\$ 130,000.00









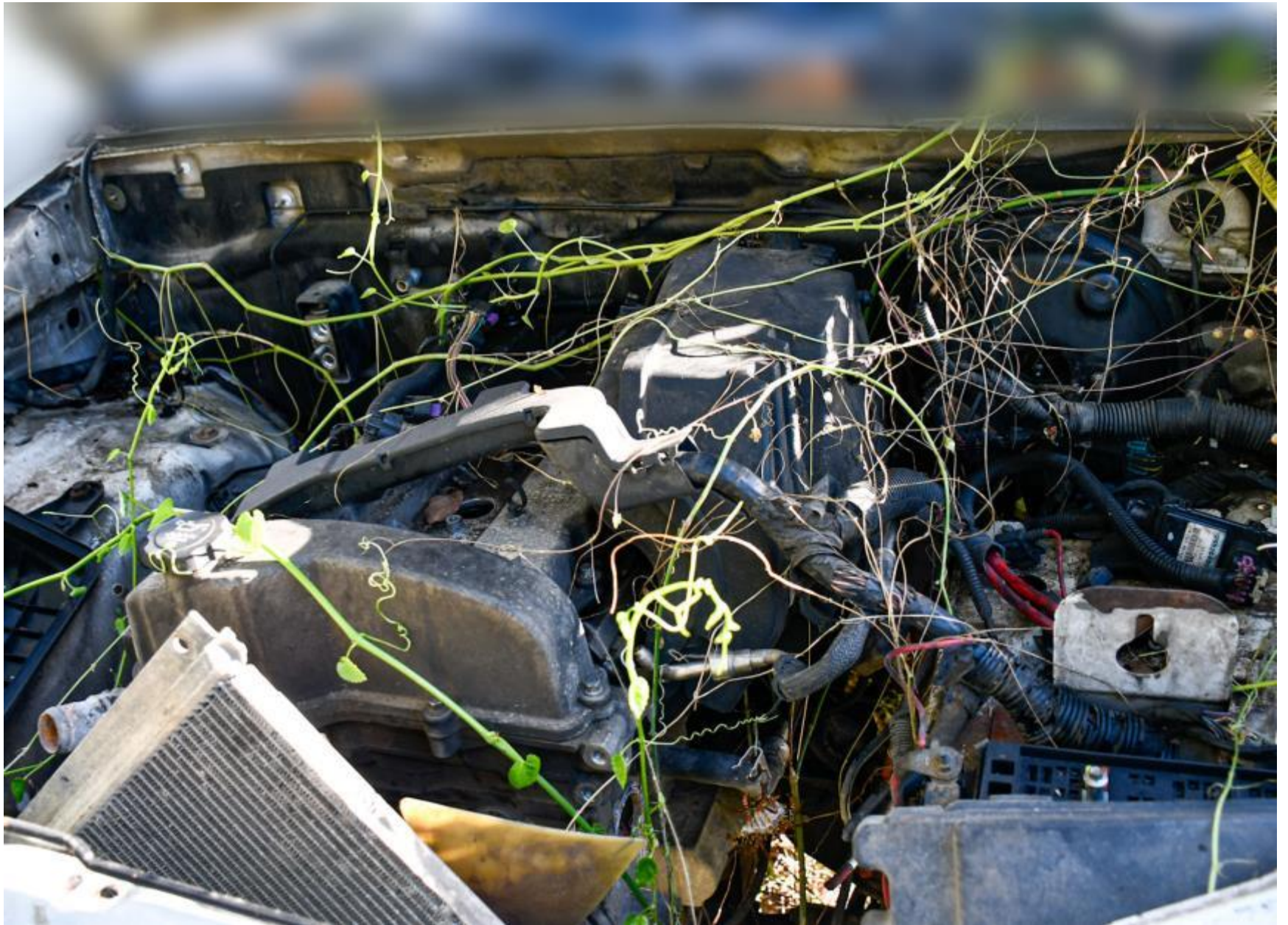

Caso No.20

DEPOSITOS

CAMIONETA ISUZU 2011

RD\$ 130,000.00

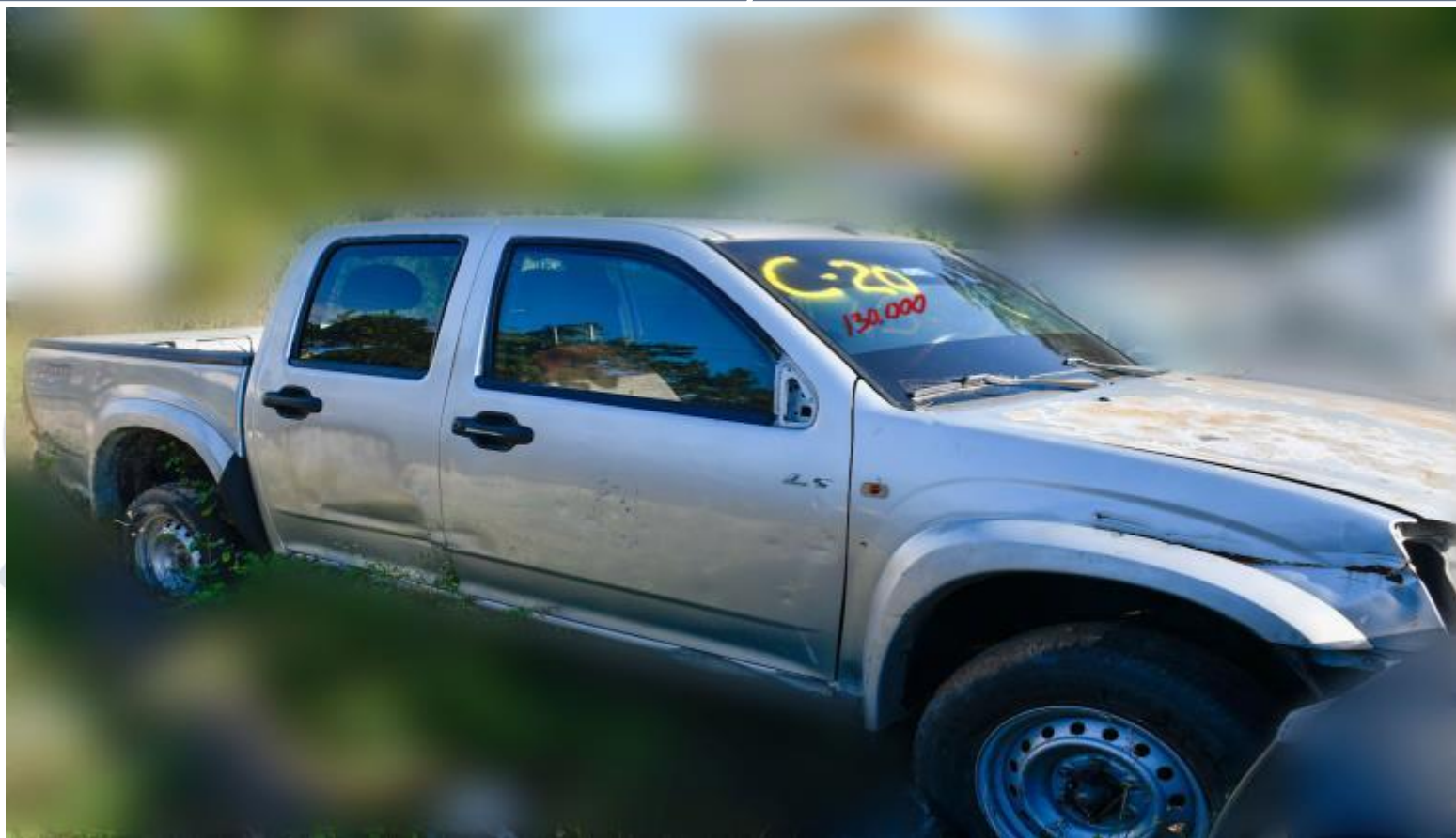









Caso No.21

DEPOSITOS

 EXCLUIDO

Caso No.22 DEPOSITOS AUTOMOVIL MITSUBISHI LANCER 2003 RD\$ 80,000.00



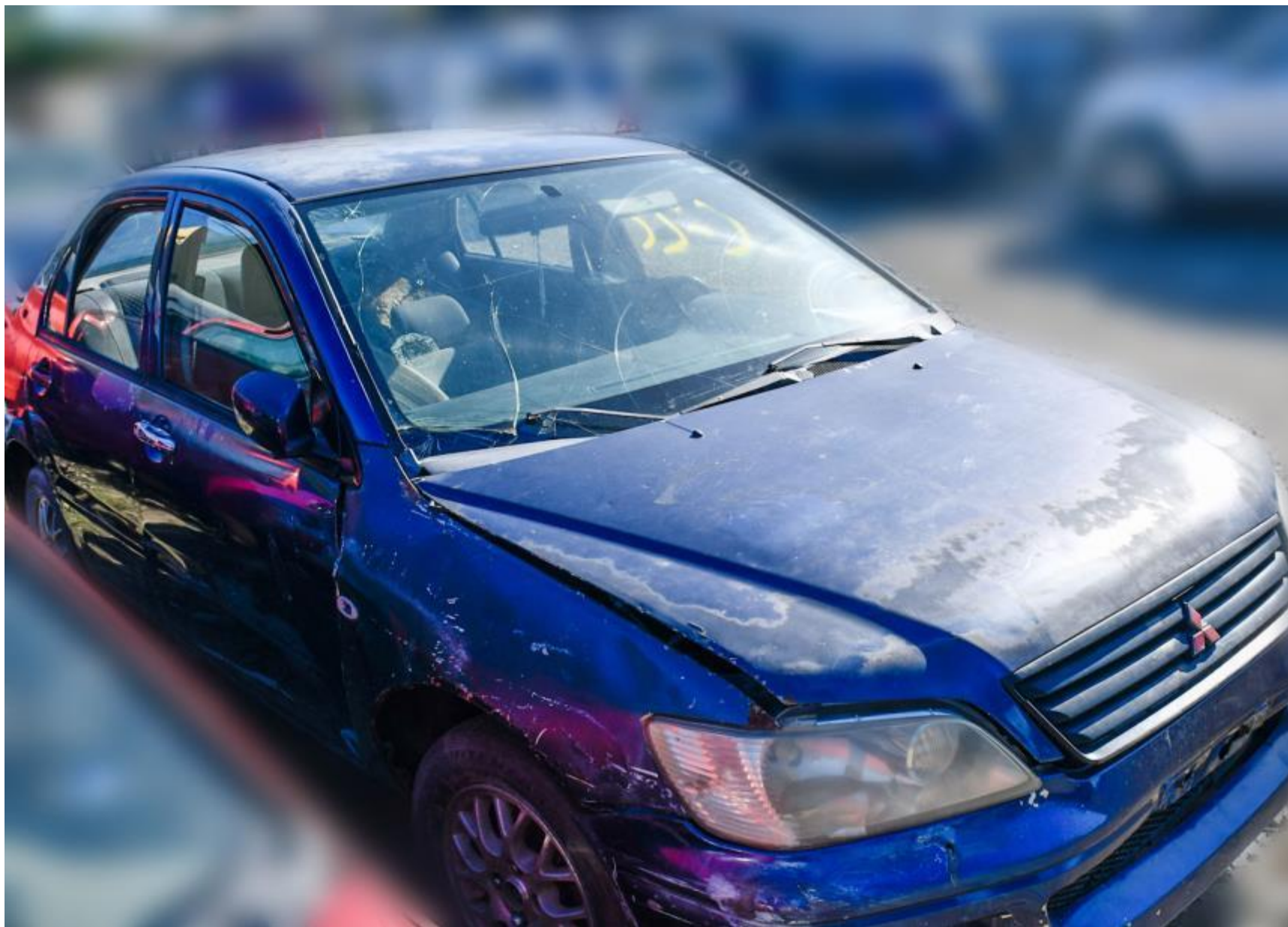







Caso No.23

DEPOSITOS

MINIBUS MITSUBISHI 2001

RD\$ 250,000.00











Caso No.24 DEPOSITOS CAMIONETA ISUZU 2008 RD\$ 130,000.00











Caso No.25 DEPOSITOS AUTOBUS TOYOTA 2006 RD\$ 250,000.00











Caso No.26

DEPOSITOS

AUTOBUS TOYOTA 2006

RD\$ 450,000.00







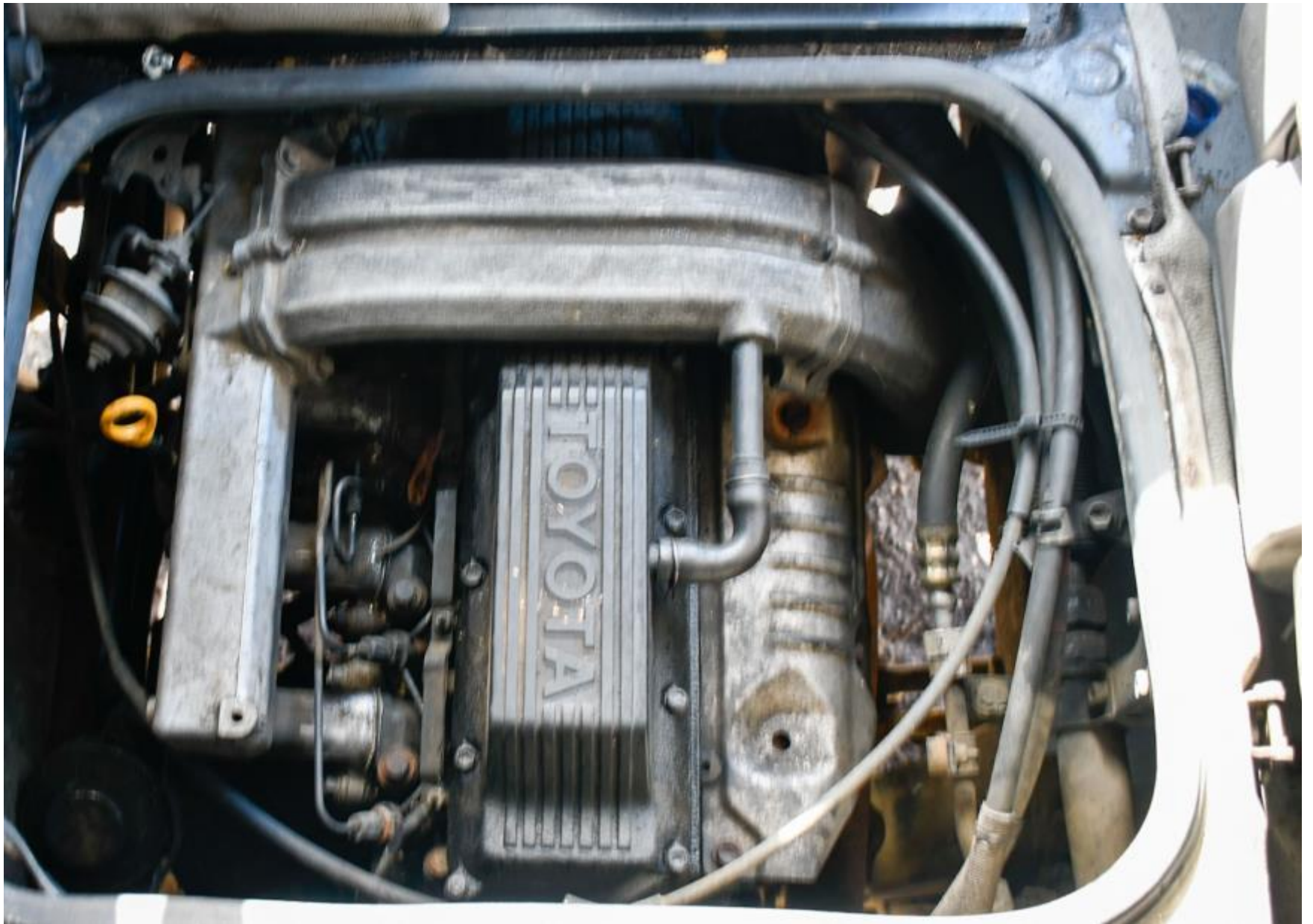



Caso No.27
DEPOSITOS
CAMIONETA NISSAN 2007
RD\$ 100,000.00













Caso No.28 DEPOSITOS CAMION DAIHATSU 2006 RD\$ 260,000.00











Caso No.29 DEPOSITOS JEEP TOYOTA 2004 RD\$ 150,000.00











Caso No.30 DEPOSITOS CAMIONETA TOYOTA 2009 RD\$ 130,000.00











Caso No.31 DEPOSITOS

CAMIONETA MITSUBISHI 2005 RD\$ 65,000.00











Caso No.32 DEPOSITOS CAMIONETA HILUX 2015 RD\$ 180,000.00











Caso No.33 DEPOSITOS CAMIONETA MITSUBISHI RD\$ 65,000.00











Caso No.34
DEPOSITOS
CAMIONETA ISUZU 2002
RD\$75,000.00











Caso No.35 DEPOSITOS CAMIONETA MITSUBISHI 2007 RD\$ 75,000.00











Caso No.36 DEPOSITOS JEEP SANG YONG 2008 RD\$ 50,000.00











Caso No.37 DEPOSITOS JEEP NISSAN NAVARA 2009 RD\$ 200,000.00











Caso No.38

DEPOSITOS

CAMIONETA MITSUBISHI 2007

RD\$ 120,000.00











Caso No.39 DEPOSITOS AUTOMOVIL SONATA 2007 RD\$ 80,000.00











Caso No.40

CLUB DE LOS LEGISLADORES

CAMIONETA NISSAN

RD\$ 150,000.00











Caso No.41 DEPOSITOS CAMIONETA MITSUBISHI 2007 RD\$ 140,000.00









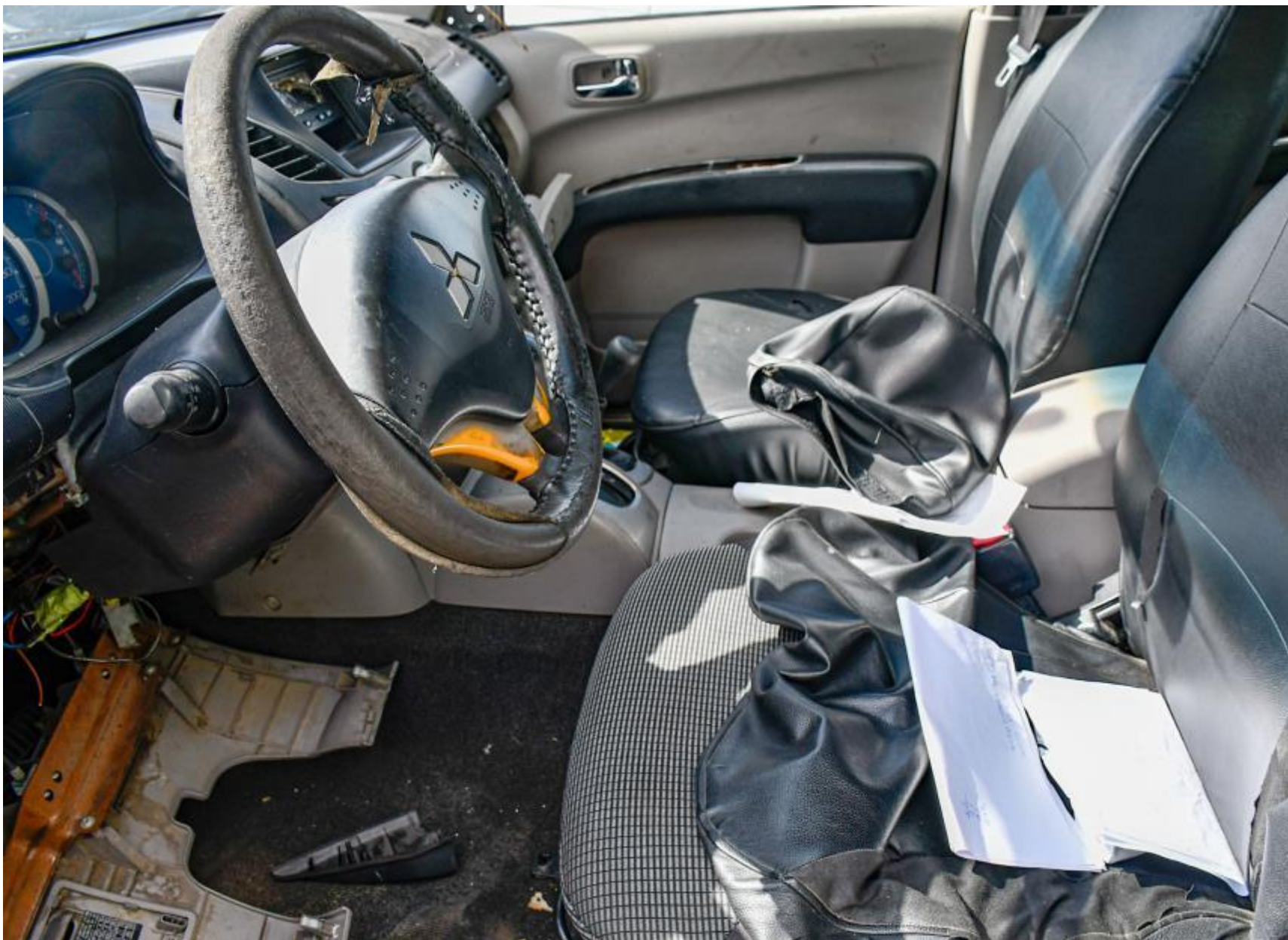

Caso No.42 DEPOSITOS CAMIONETA ISUZU 2011 RD\$ 140,000.00











Caso No.43 DEPOSITOS JEEP NISSAN 2008 RD\$ 140,000.00











Caso No.44 DEPOSITOS CAMIONETA ISUZU 2008 RD\$ 150,000.00











Caso No.45

DEPOSITOS

AUTOMOVIL MITSUBISHI 2005

RD\$ 80,000.00











Caso No.46 DEPOSITOS CAMIONETA MITSUBISHI 2005 RD\$ 110,000.00











Caso No.47 DEPOSITOS

CAMIONETA MITSUBISHI 2005 RD\$ 120.000.00











Caso No.48

DEPOSITOS

AUTOMOVIL COROLLA 2007

RD\$ 130,000.00











Caso No.49 DEPOSITOS AUTOMOVIL CAMRY 2015 RD\$ 180,000.00











Caso No.50

DEPOSITOS

AUTOMOVIL COROLLA 2007

RD\$ 130,000.00











Caso No.51 DEPOSITOS AUTOMOVIL COROLLA 2007 RD\$ 130,000.00











Caso No.52 DEPOSITOS

AUTOMOVIL COROLLA 2007

RD\$ 150,000.00











Caso No.53 DEPOSITOS CAMIONETA HILUX 2006 RD\$ 75,000.00







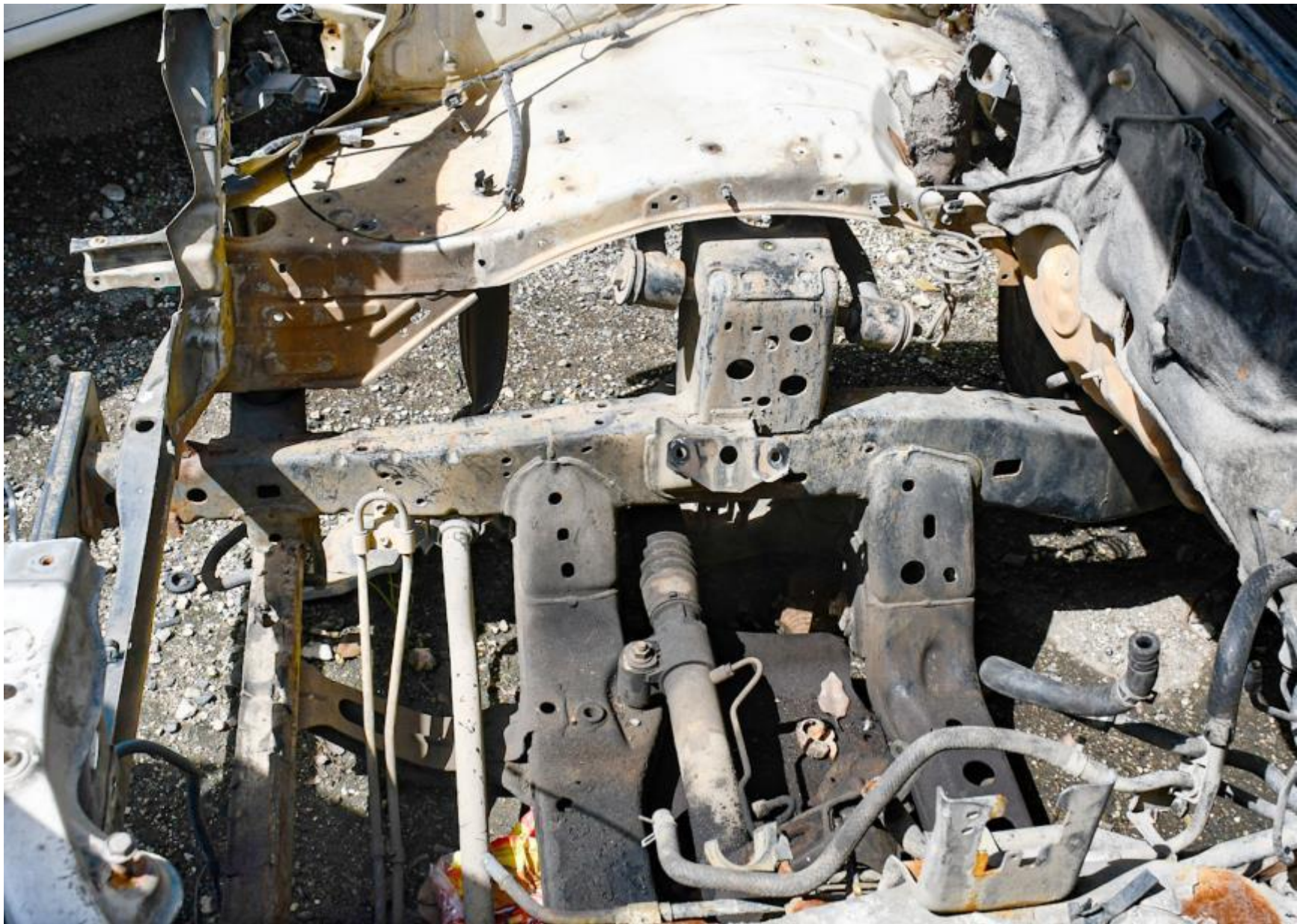



Caso No.54 DEPOSITOS AUTOMOVIL COROLLA 2007 RD\$ 160,000.00











Caso No.55 DEPOSITOS

AUTOMOVIL MITSUBISHI LANCER 2001
RD\$ 75,000.00











Caso No.56

DEPOSITOS

AUTOMOVIL MITSUBISHI LANCER 2005

RD\$ 80,000.00











Caso No.57 DEPOSITOS AUTOMOVIL MAZDA 1999 RD\$ 60,000.00









Caso No.58

DEPOSITOS

AUTOMOVIL MITSUBISHI LANCER 2005

RD\$ 80,000.00











Caso No.59 DEPOSITOS

AUTOMOVIL MITSUBISHI LANCER 2005
RD\$ 80,000.00











Caso No.60 DEPOSITOS JEEP HYUNDAI 2012 RD\$ 180,000.00







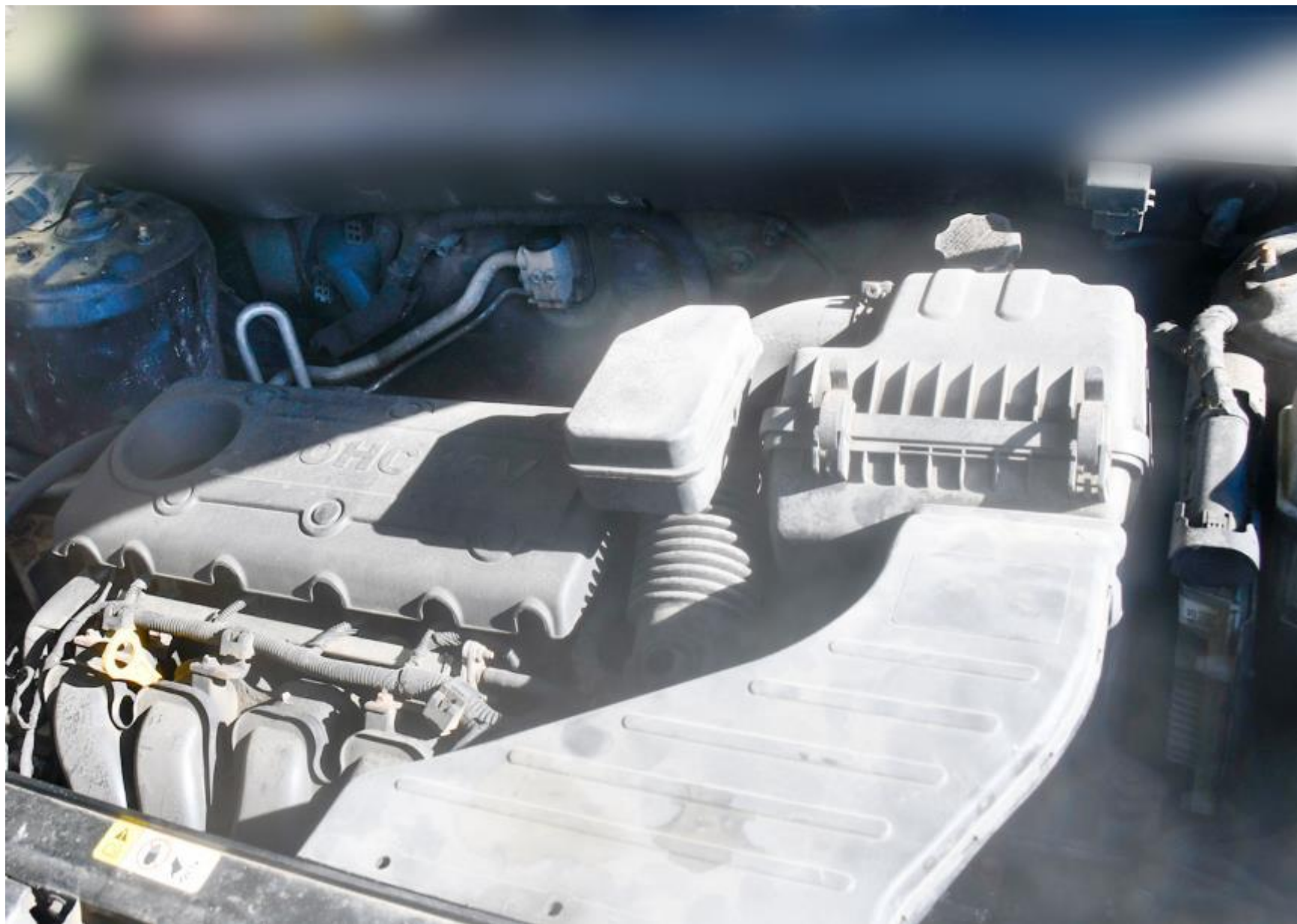



Caso No.61
DEPOSITOS
JEEP CHEVROLET 2009
RD\$ 200,000.00











Caso No.62 DEPOSITOS JEEP NISSAN RD\$ 200,000.00











Caso No.63
DEPOSITOS
JEEP NISSAN 2002
RD\$ 150.000.00











Caso No.64 DEPOSITOS JEEP MITSUBISHI RD\$ 100,000.00











Caso No.65 DEPOSITOS CAMIONETA ISUZU 2009 RD\$ 140,000.00











Caso No.66
DEPOSITOS
JEEP TOYOTA
RD\$ 250.000.00











Caso No.67

DEPOSITOS

AUTOBUS TOYOTA 2006

RD\$ 230,000.00











Caso No.68 DEPOSITOS AUTOMOVIL NISSAN 2009 RD\$ 80,000.00







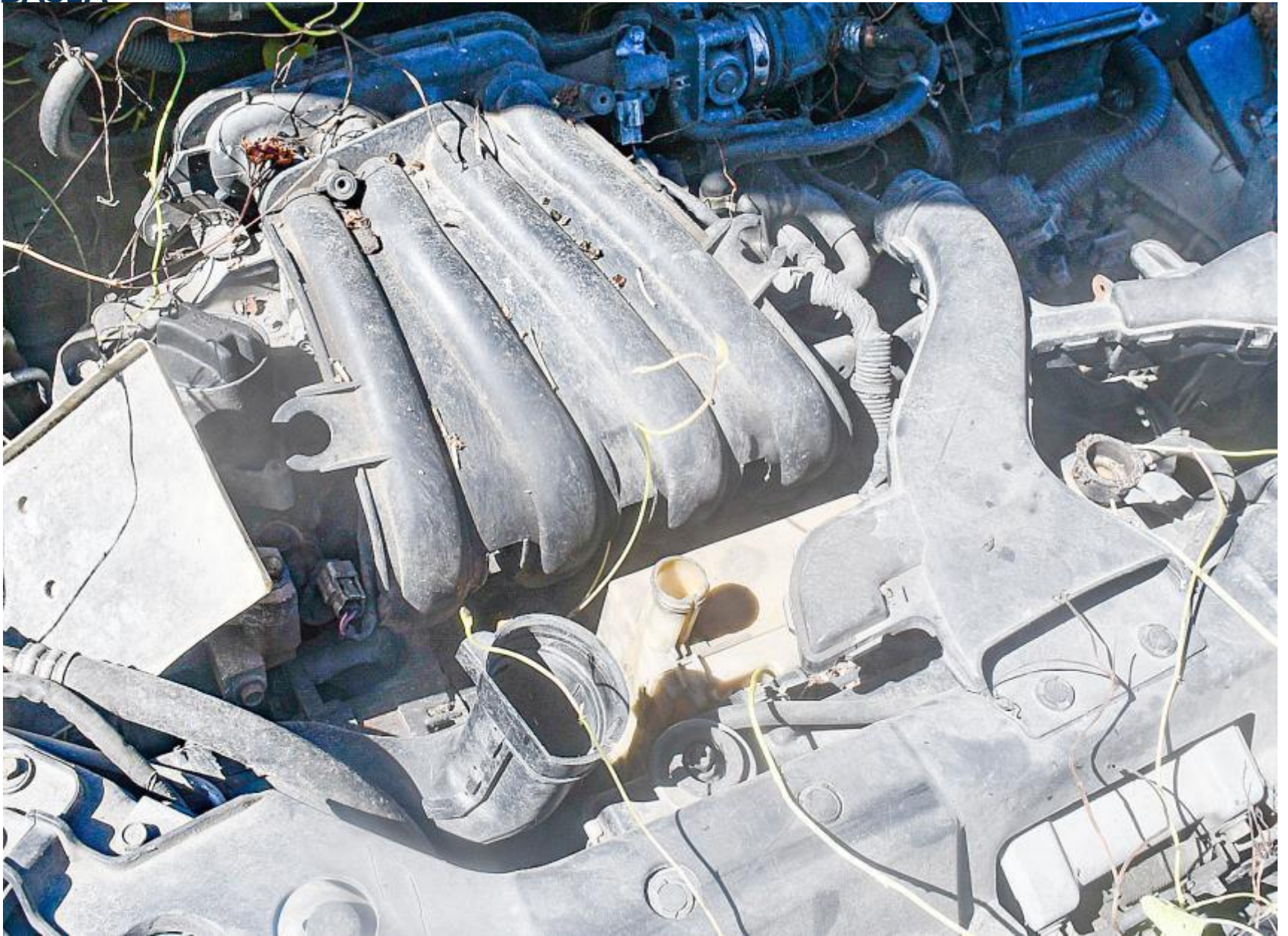



Caso No.69 DEPOSITOS CAMIONETA NISSAN RD\$ 120,000.000











Caso No.70

CLUB DE LOS LEGISLADORES

JEEP LEXUS 2010

RD\$ 250,000.00











Caso No.71
DEPOSITOS
JEEP KIA
RD\$ 80,000.00











Caso No.72 DEPOSITOS GRUA CANASTO FORD 2006 RD\$ 150,000.00











Caso No.73 DEPOSITOS AUTOMOVIL CAMRY 2000 RD\$ 80,000.00







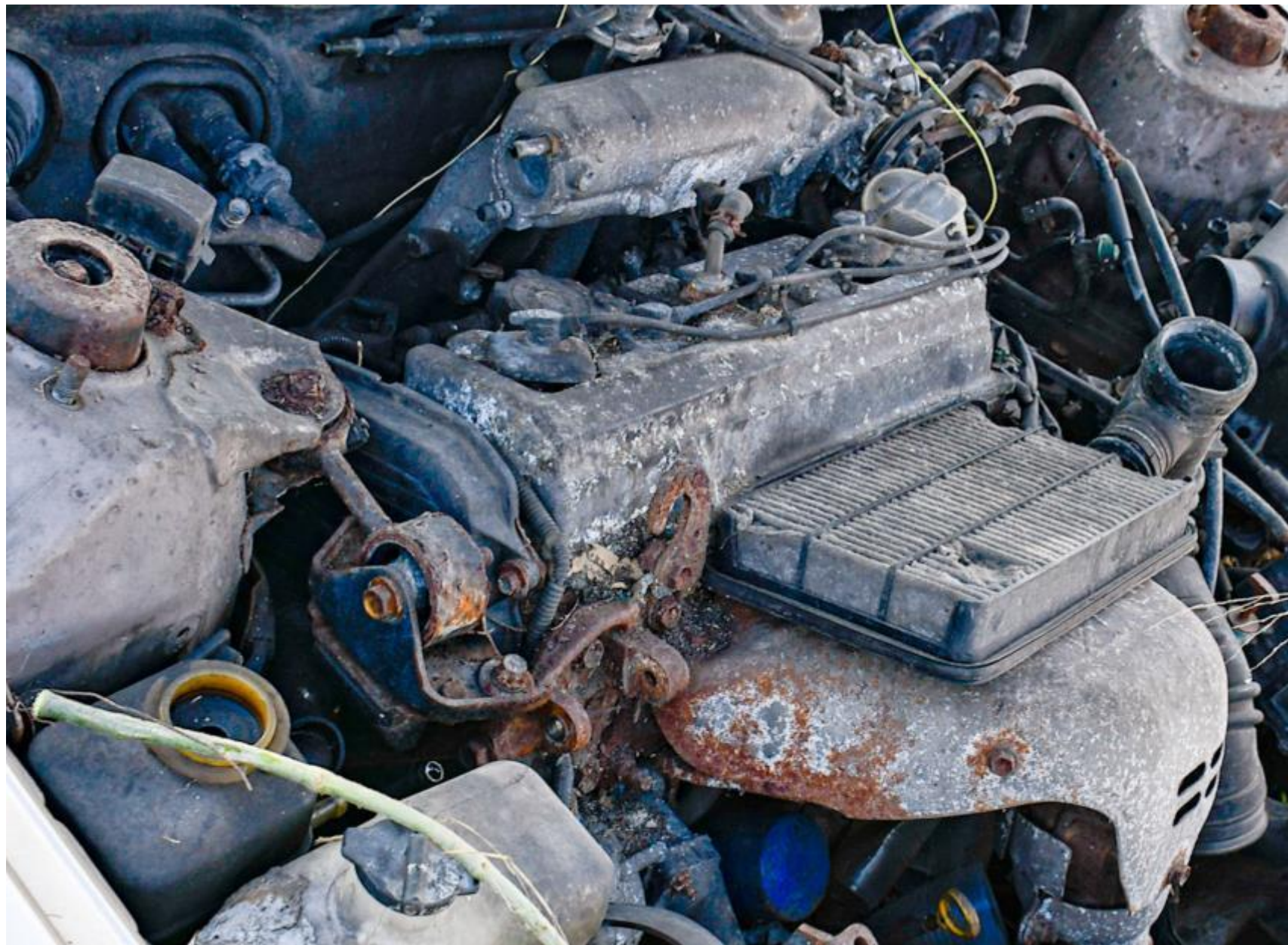



Caso No.74

CLUB DE LOS LEGISLADORES
CAMIONETA NISSAN 2009

RD\$ 150,000.00











Caso No.75
CLUB DE LOS LEGISLADORES
CAMIONETA NISSAN 2013
RD\$ 150,000.00











Caso No.76

CLUB DE LOS LEGISLADORES

CAMIONETA NISSAN 2009

RD\$ 150,000.00











Caso No.77

CLUB DE LOS LEGISLADORES

CAMIONETA NISSAN 2009

RD\$ 150,000.00







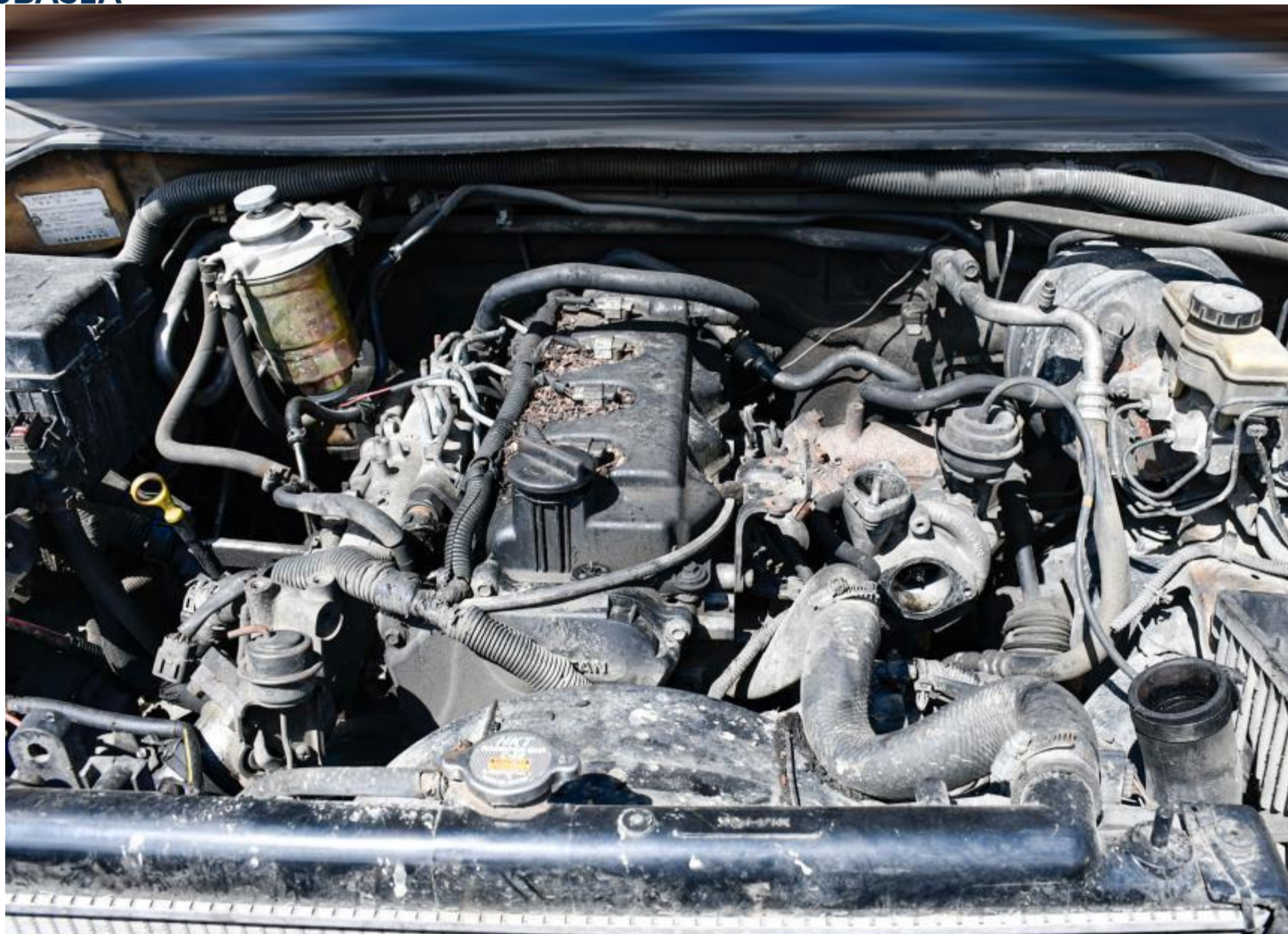

CASO No.78 DEPOSITOS MINIBUS MAZDA 2000 RD\$ 108,000.00











Caso N0.79 DEPOSITOS CARGA NISSAN 2006 RD\$ 60,000.00









LOTES

LOTE 01

DEPOSITOS

RD\$ 70,000.00



1-1





1-2

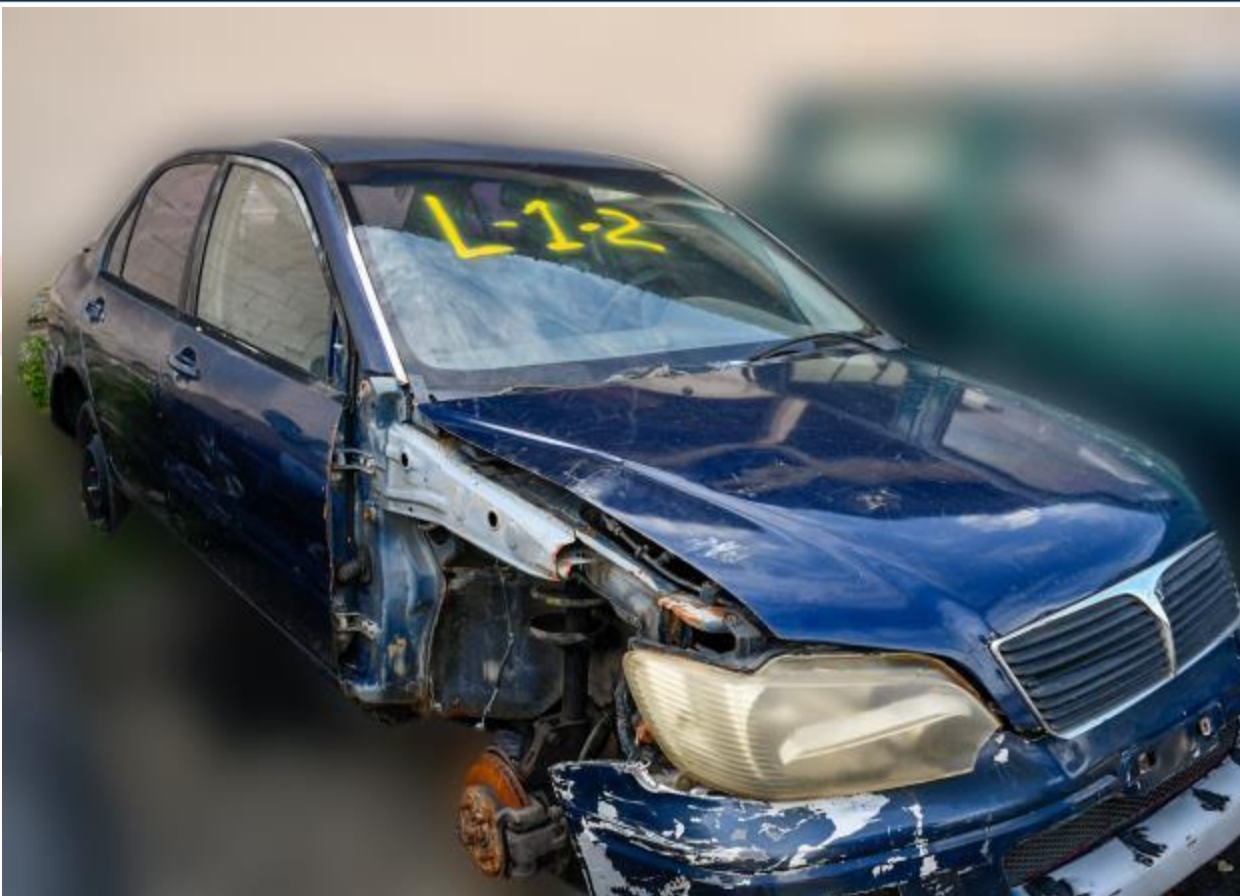



1-3





LOTE 02

DEPOSITOS

RD\$ 80,000.00



2-1





2-2





2-3





2-4





LOTE 03

DEPOSITOS

RD\$ 60,000.00



3-1





3-2





LOTE 04

DEPOSITOS

RD\$ 75,000.00



4-1





4-2





4-3





LOTE 05

DEPOSITOS

RD\$ 150,000.00



5-1





5-2





5-3





LOTE 06

DEPOSITOS

RD\$ 75,000.00



6-1





6-2





6-3





LOTE 07

DEPOSITOS

RD\$ 50,000.00



7-1





7-2



7-3



7-4



7-5



LOTE 08

DEPOSITOS

RD\$ 140,000.00



8-1





8-2





8-3





LOTE 09

DEPOSITOS

RD\$ 200,000.00



AIRES ACONDICIONADOS DE DIFERENTES MARCAS











LOTE 10

DEPOSITOS

 RD\$ 400,000.00

METALES LIVIANOS











LOTE 11

DEPOSITOS

RD\$ 200,000.00



ARCHIVOS DIFERENTES TAMAÑOS











LOTE 12

DEPOSITOS

RD\$ 350,000.00













LOTE 13

DEPOSITOS

RD\$ 250,000.00













LOTE 14

DEPOSITOS

RD\$ 250,000.00













LOTE 15

DEPOSITOS

RD\$ 80,000.00



15-1







15-2







LOTE 16

DEPOSITOS

RD\$ 60,000.00



16-1





16-2





LOTE 17

DEPOSITOS

RD\$ 125,000.00



LOTE DE SILLAS











LOTE 18

DEPOSITOS

RD\$ 180,000.00



LOTE DE COMPUTOS











Lote No.19

DEPOSITOS

RD\$ 150,000.00











LOTE 20

DEPOSITOS

RD\$ 150,000.00











LOTE 21

MERCA SANTO DOMINGO

RD\$ 150,000.00











DE ASISTENCIA
PLAN SOCIAL
DE LA **PRESIDENCIA**

Con la gente y para la gente

@plansocialrd
www.psesp.gob.do

L-21
150.000



LOTE 22

MERCA SANTO DOMINGO

RD\$ 150,000.00













LOTE 23

DEPOSITOS

RD\$ 200,000.00



23-1





23-1





23-3



